

# RUBY - Wall mount - single door

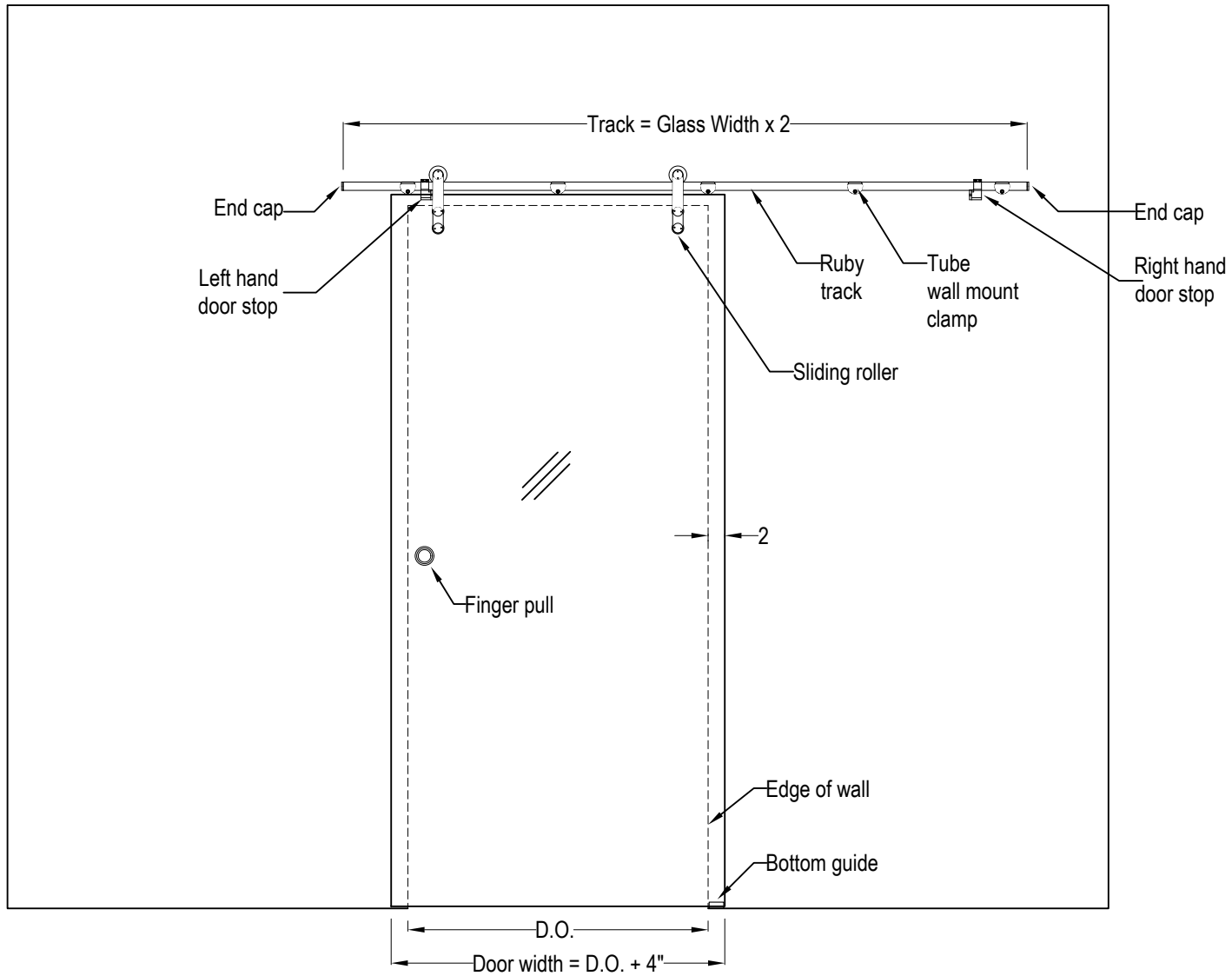

# RUBY - Wall mount - Double door

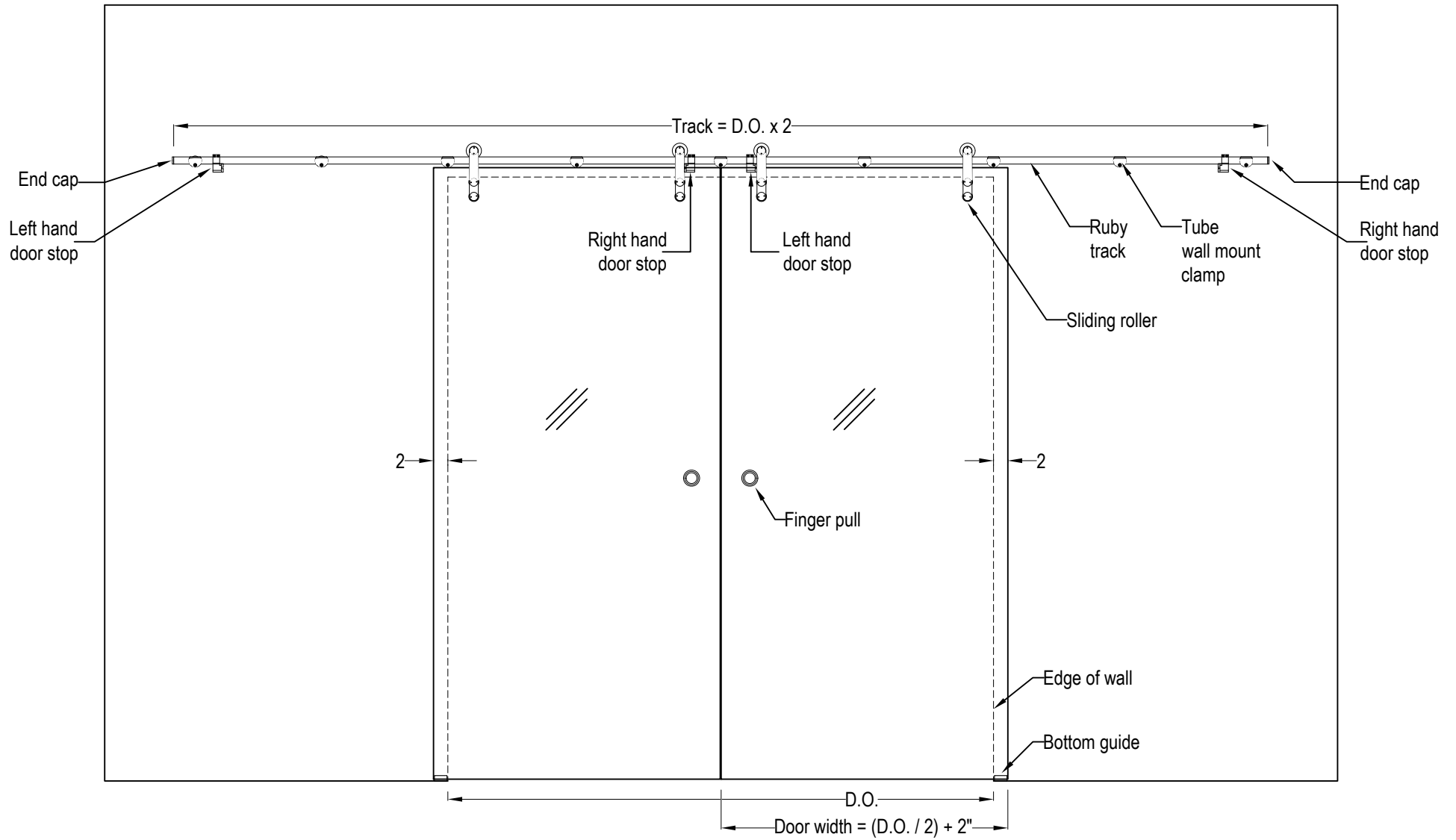

# RUBY - Wall / Wall mount - Single door

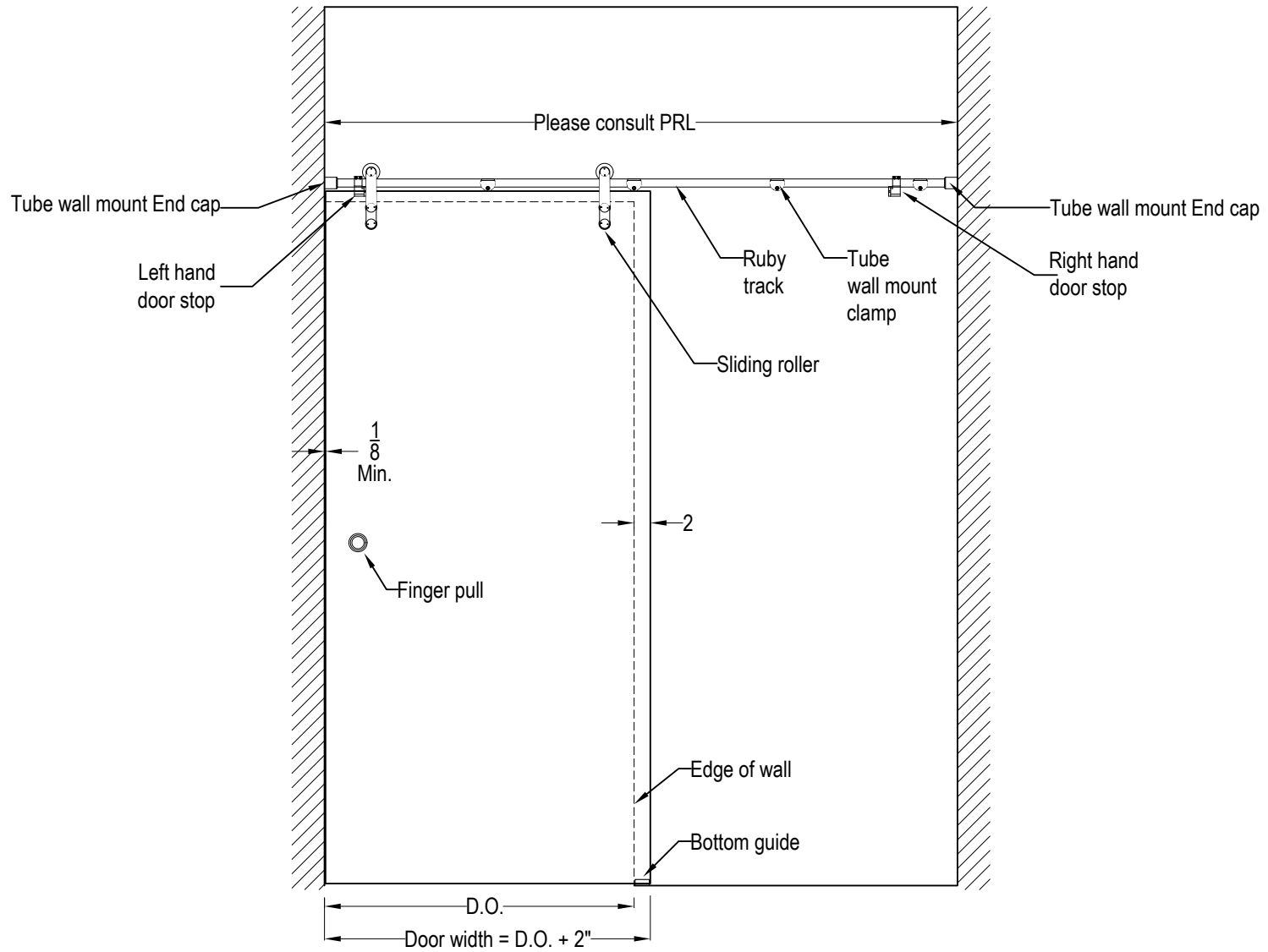

# RUBY - Glass / Wall mount - single door

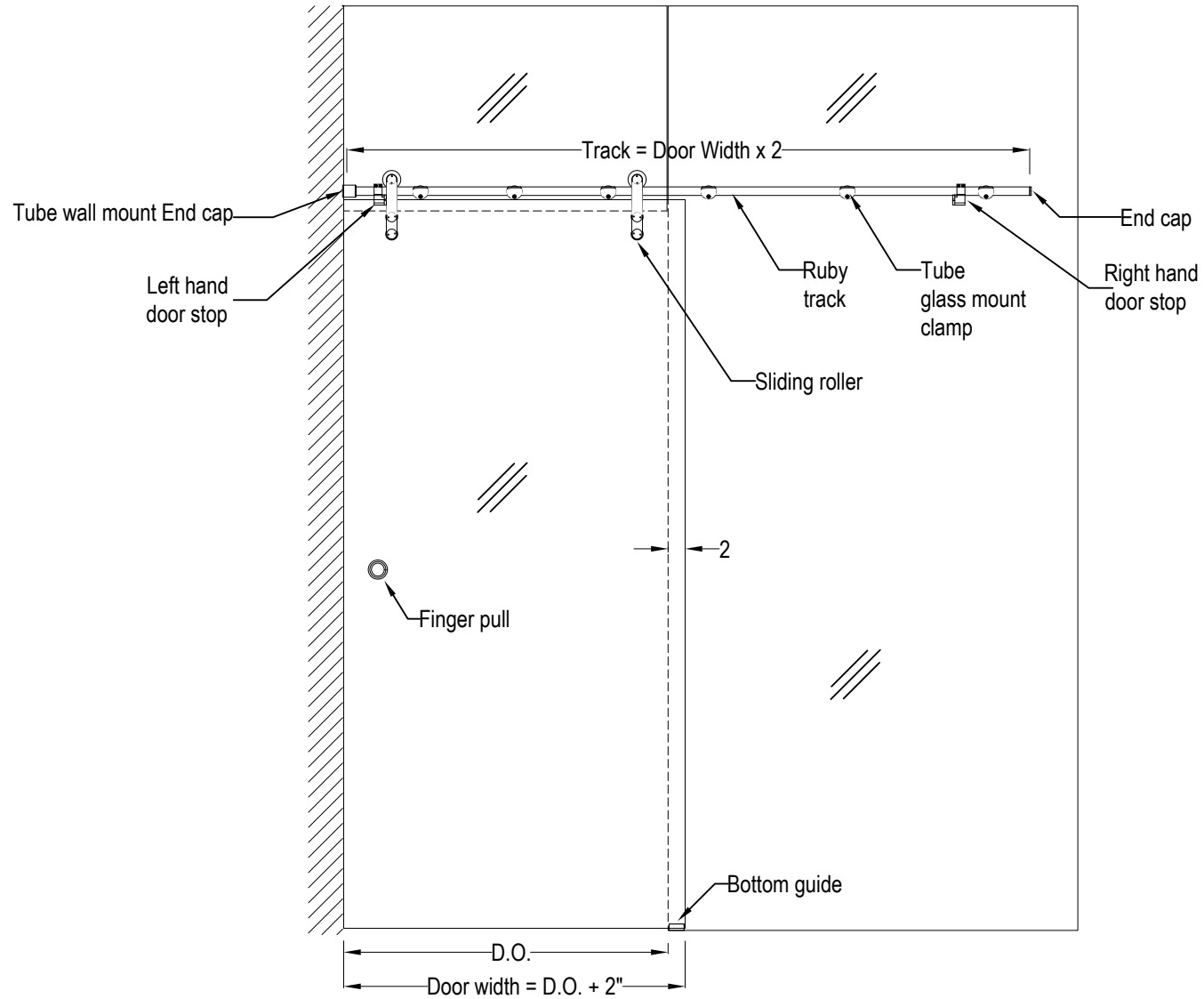

# RUBY - Glass mount - single door

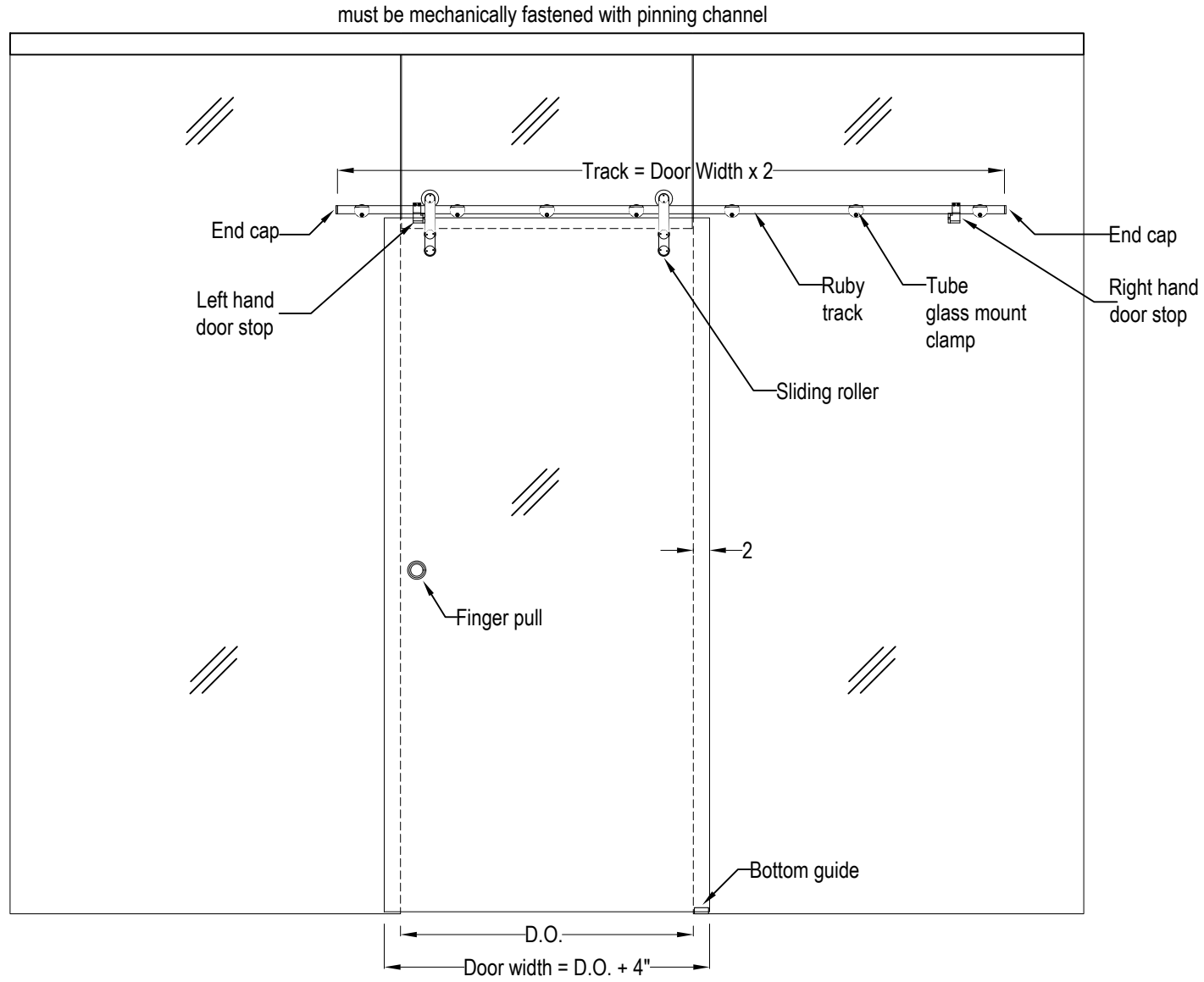

# RUBY - Glass mount - Double door

must be mechanically fastened with pinning channel

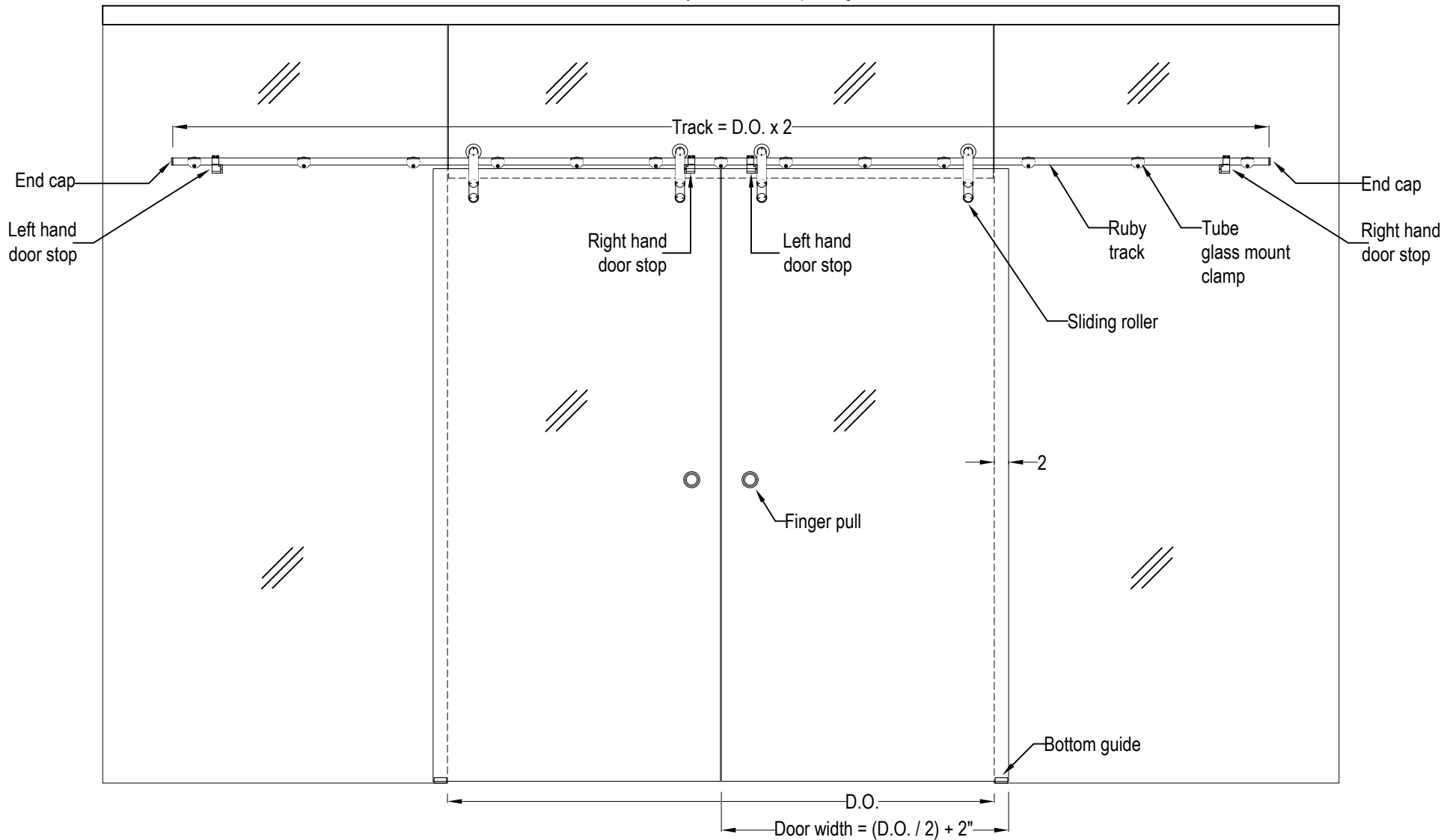

# RUBY - Glass mount - Single door

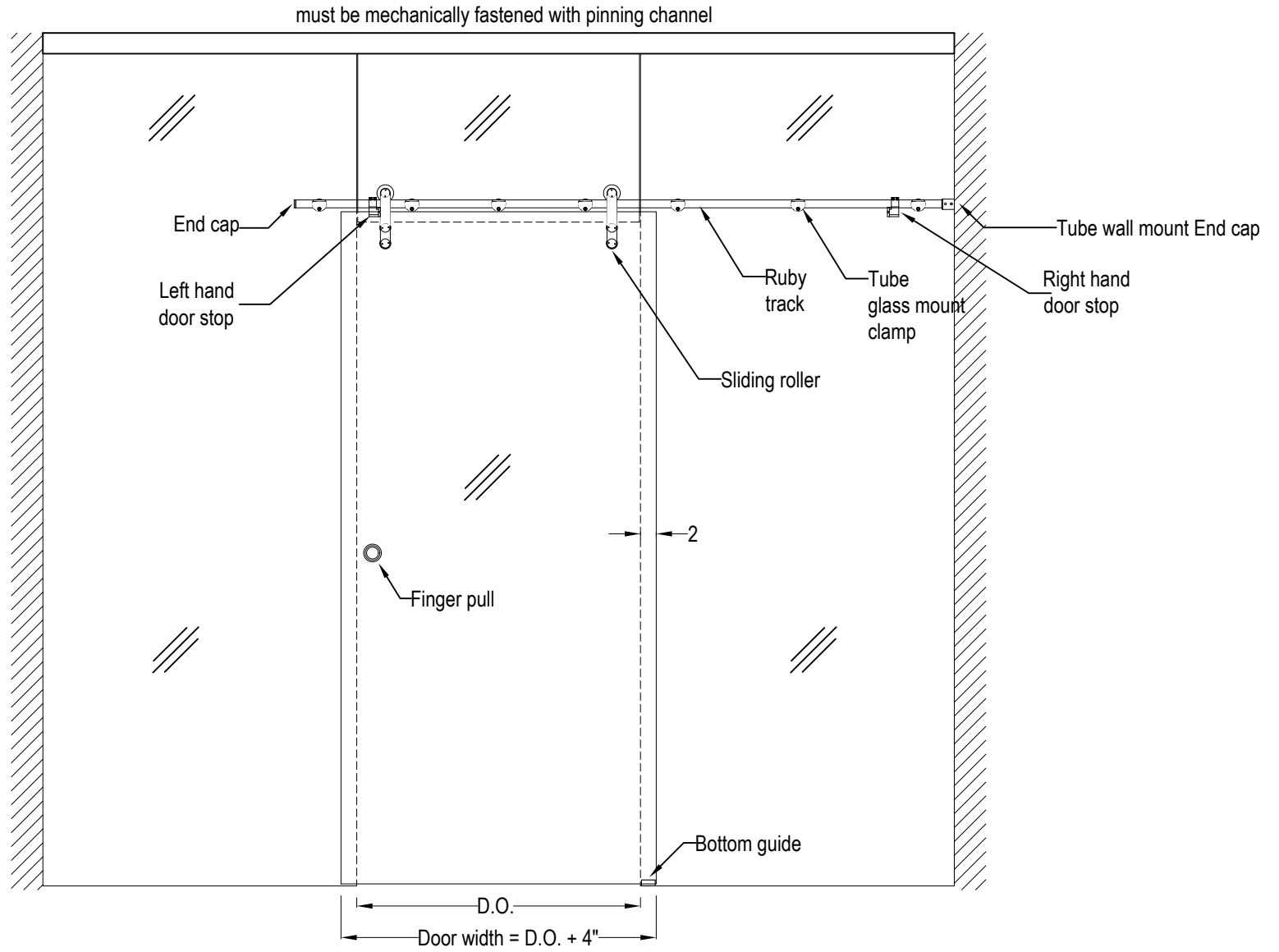

# RUBY - Glass mount - Double door

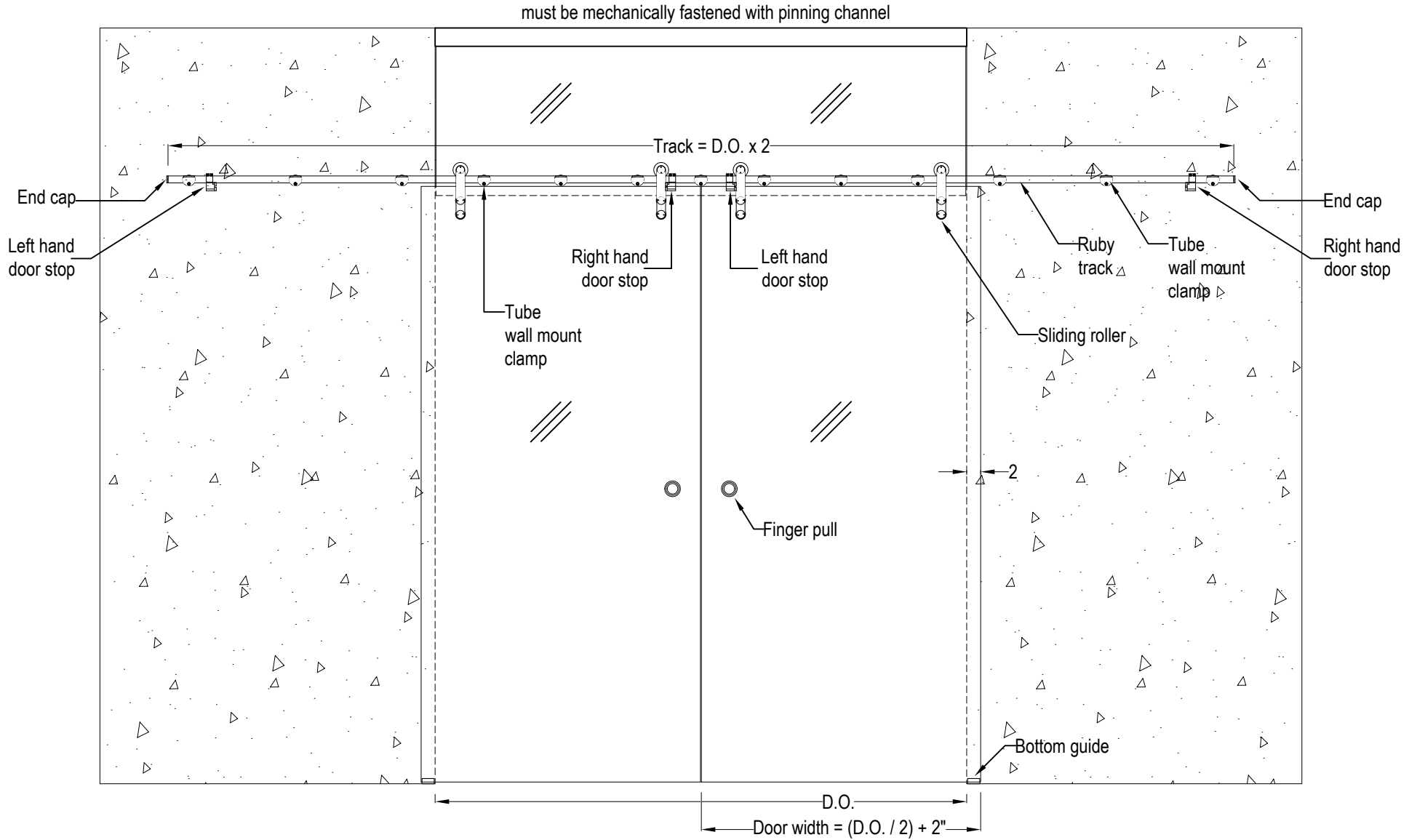





# RUBY - Glass mount vertical section

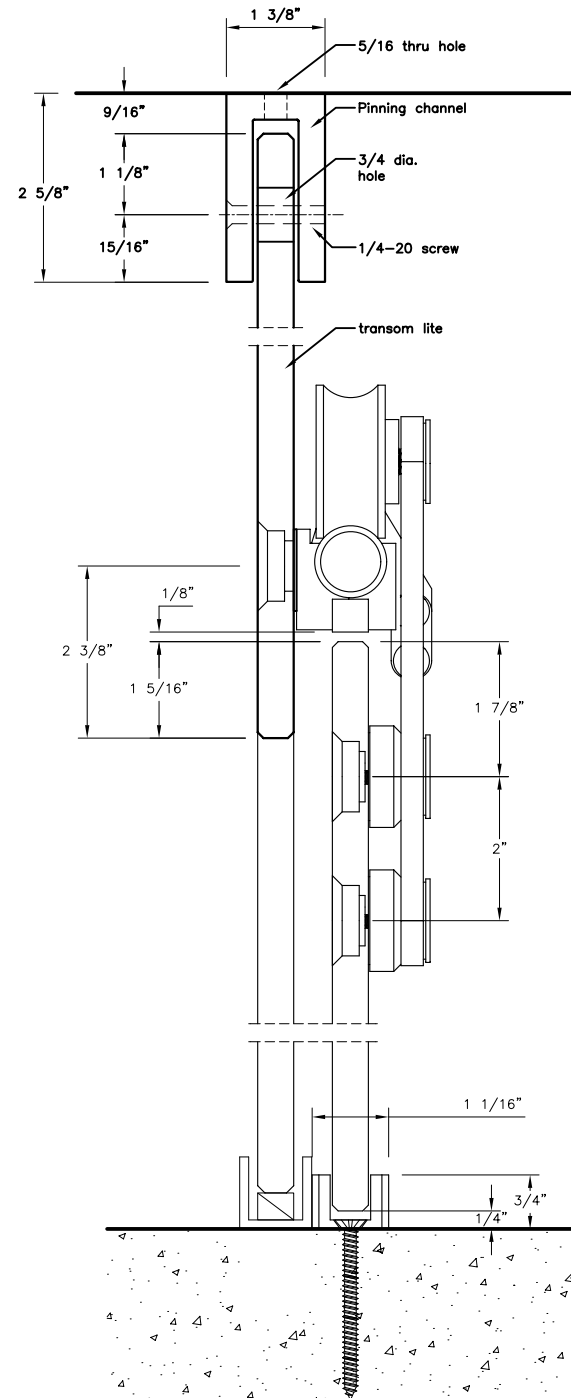



# RUBY - Wall mount vertical section

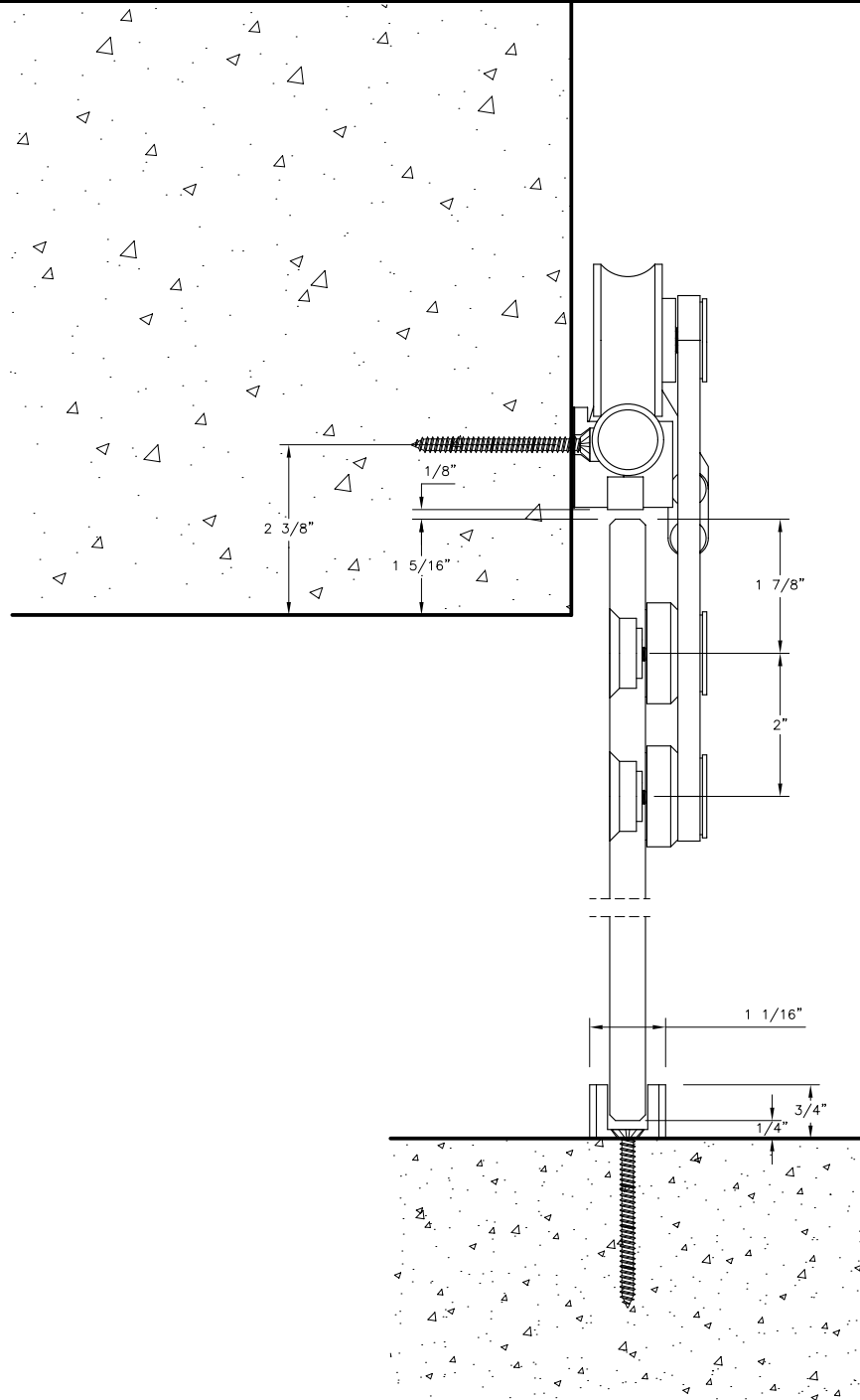



# RUBY - Glass mount clamp

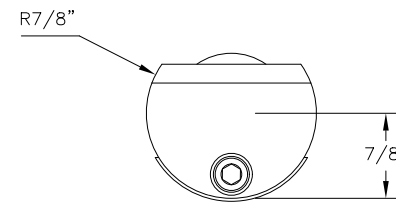
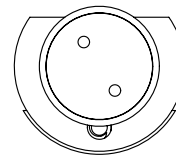
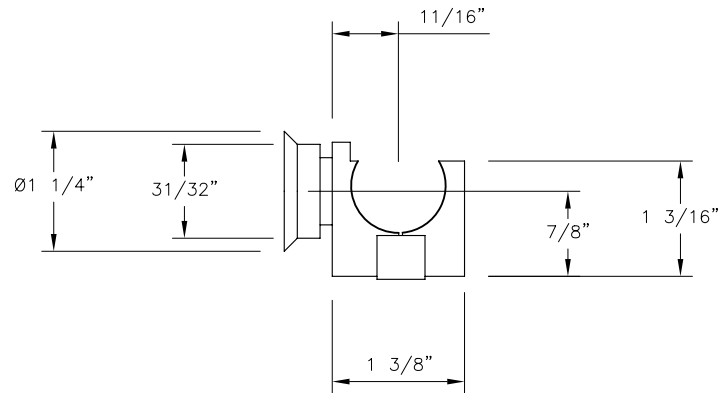
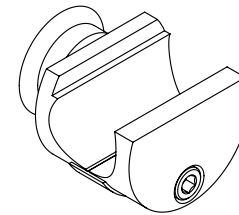
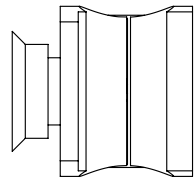



# RUBY - Wall mount clamp

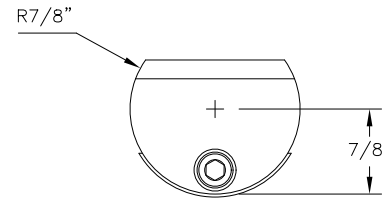
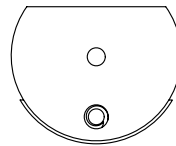
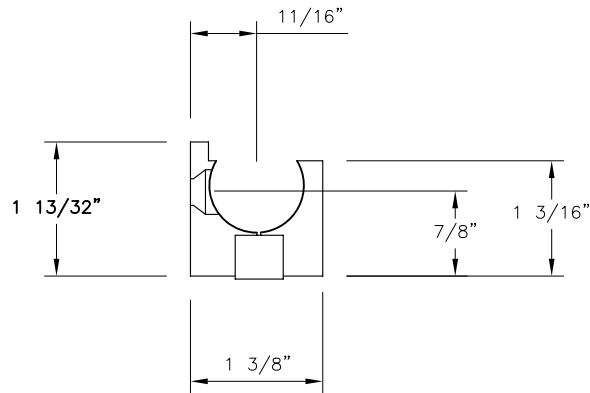
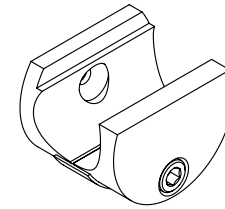
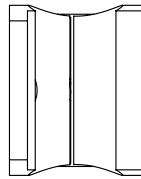



# RUBY - Bottom guide

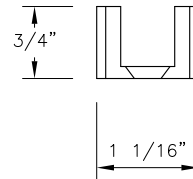
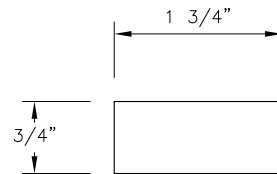
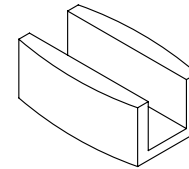
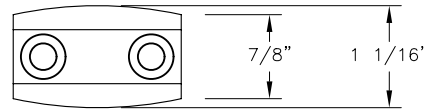

# RUBY - Sliding door roller

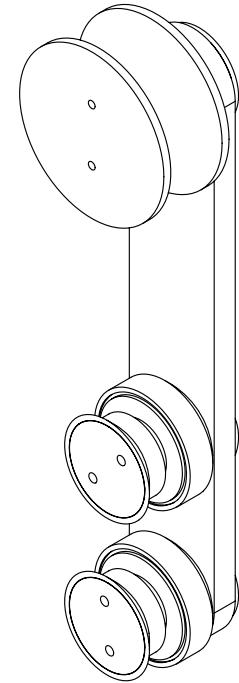
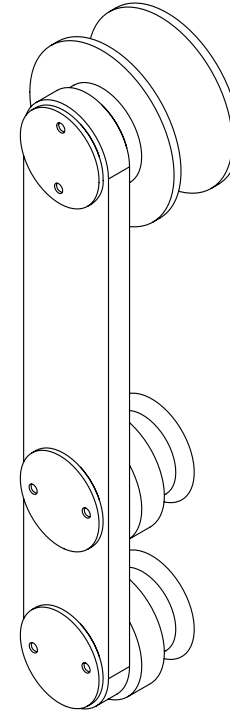
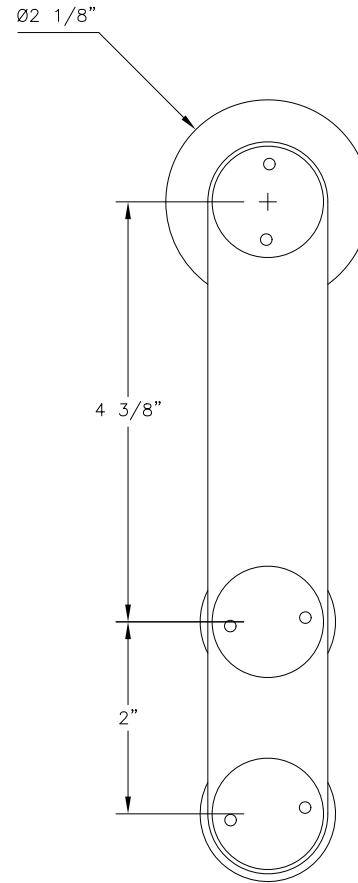
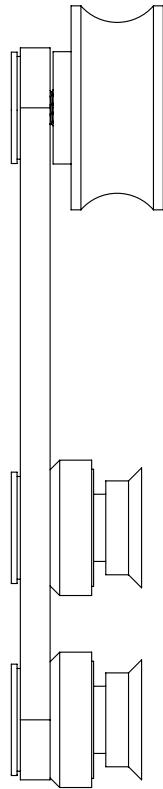
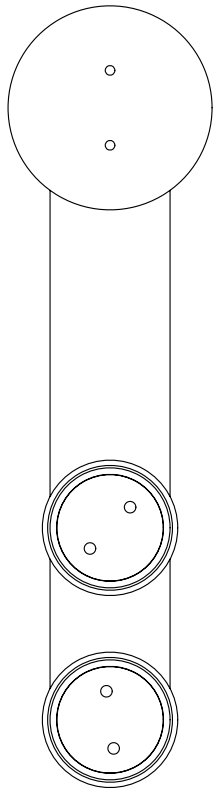



# RUBY - Tube wall mount end cap

DWG NO.: R U B Y

DATE:

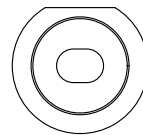
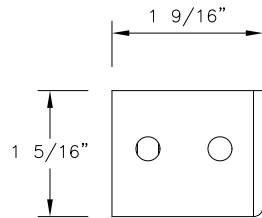
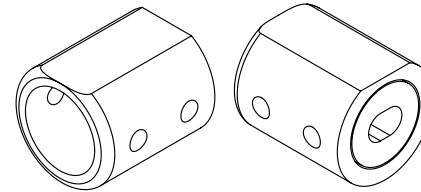



# RUBY - Finger pull

DWG NO.: R u b y

DATE:

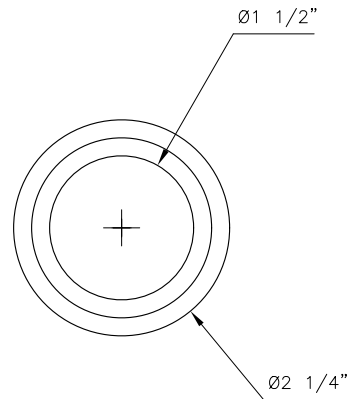
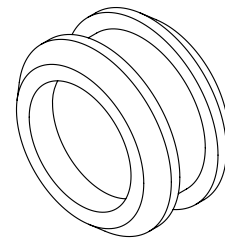
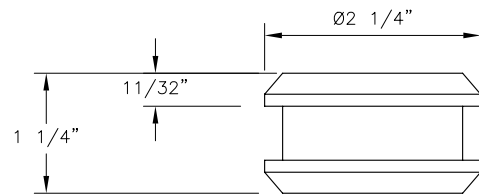





# RUBY - End cap

DWG NO.: R u b y

DATE:

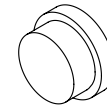
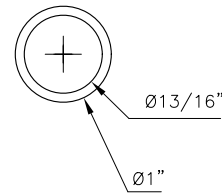
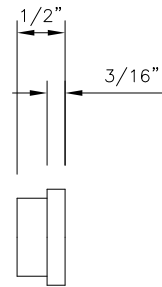

# RUBY - Door stops

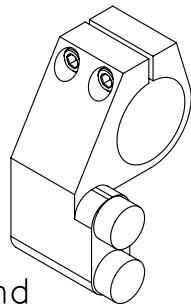

left hand  
door stop

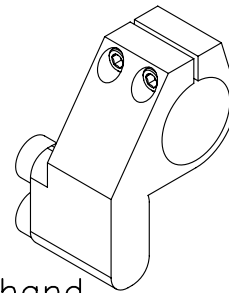

right hand  
door stop

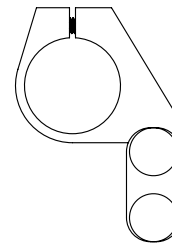
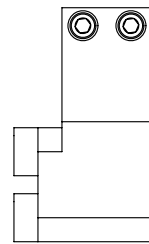
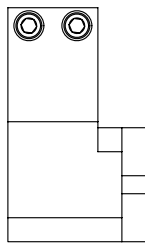
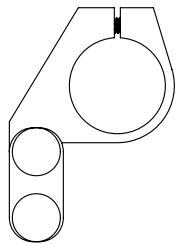

# RUBY - Track bar

DWG NO.: R u b y

DATE:

